

WALWORTH COUNTY
SURVEYING & MAPPING
LAKE GENEVA, WISCONSIN

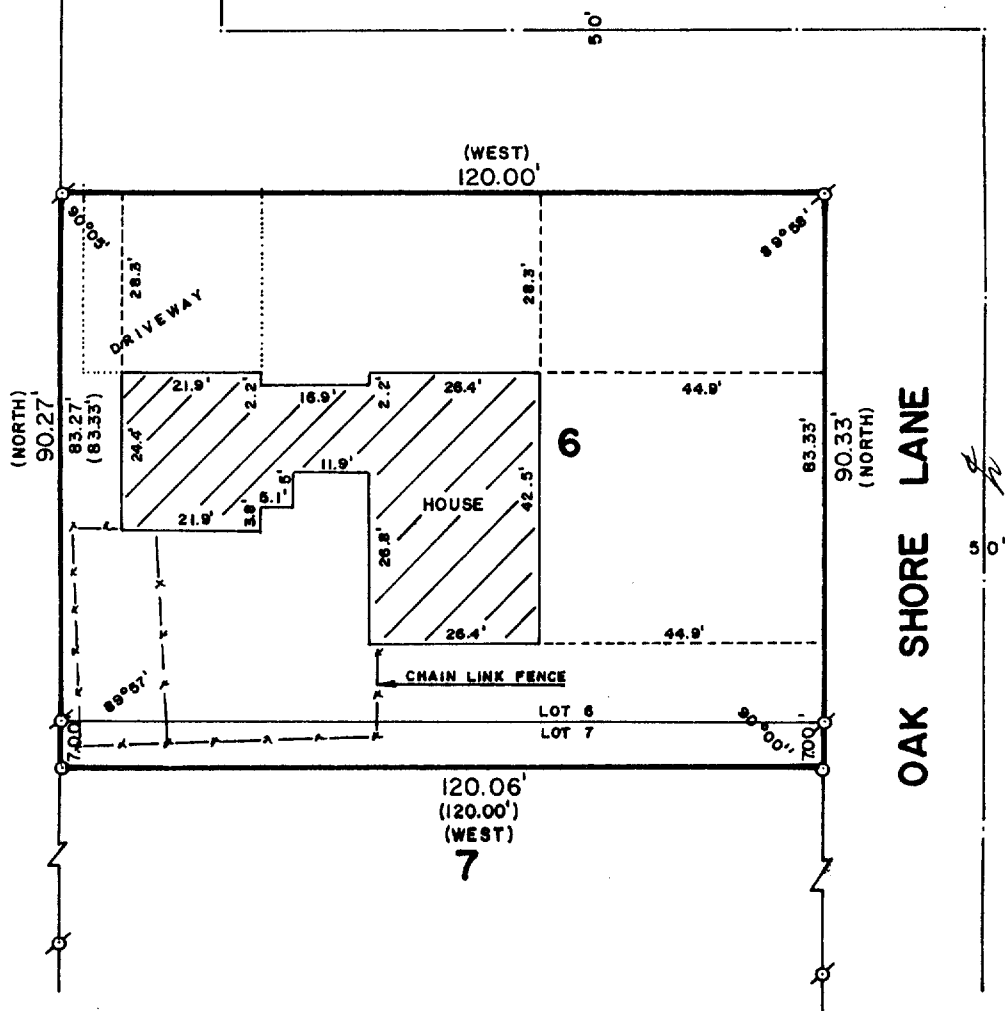
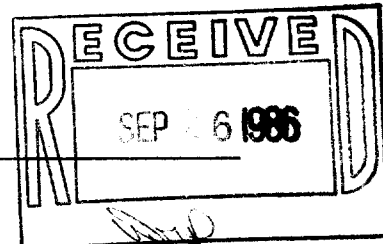

PLAT OF SURVEY OF

LOT 6 AND THE NORTH 7 FEET OF LOT
7 OF OAK SHORES, A SUBDIVISION
LOCATED IN SECTION 18, T 1 N, R 17 E,
WALWORTH COUNTY, WISCONSIN.

ORDERED BY: KEEFE REAL ESTATE
704 MAIN STREET
LAKE GENEVA, WISCONSIN 53147



SCALE: 1"=30'

- ⊘ - IRON PIPE FOUND
- - IRON ROD PLACED
- () - RECORDED AS

I, ROBERT M. BAERENWALD, DO HEREBY CERTIFY THAT I
HAVE SURVEYED THE PROPERTY HEREON DESCRIBED ACCORDING
TO THE OFFICIAL RECORDS AND THAT THE PLAT HEREON IS A
CORRECT REPRESENTATION OF THE PROPERTY LINES TO THE
BEST OF MY KNOWLEDGE AND BELIEF.

Robert M. Baerenwald
ROBERT M. BAERENWALD
WISCONSIN REGISTERED LAND SURVEYOR, S-1508

Sept. 2, 1986
DATE JOB NO. 0728

NOTE: THIS IS NOT AN ORIGINAL CERTIFIED COPY UNLESS
SEALED.